Relevé N°13

Concerto pour violon K.219

W.A Mozart (1756-1791)

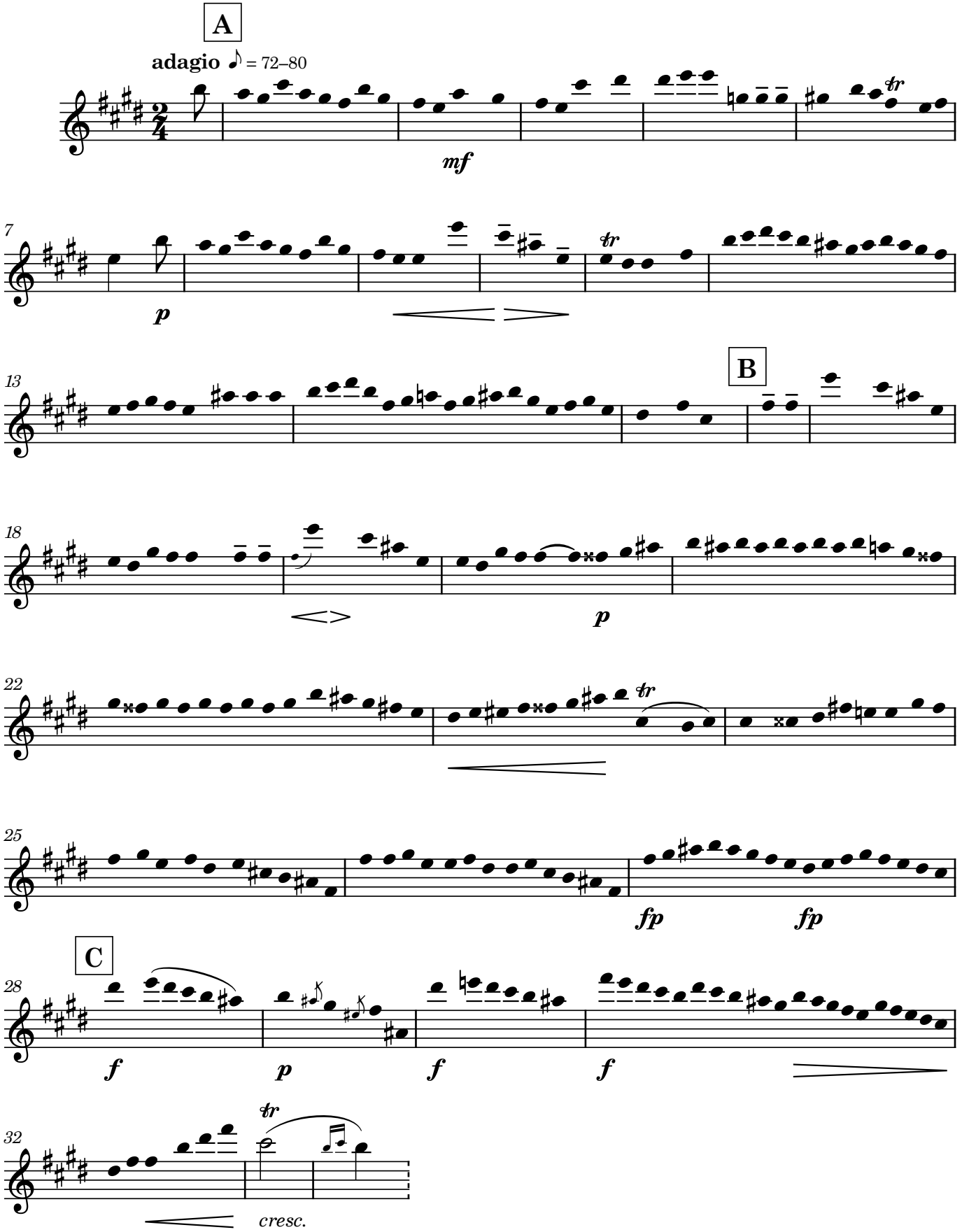

©LS